Personnel Department Organization Chart
Jodhpur Division, NWR

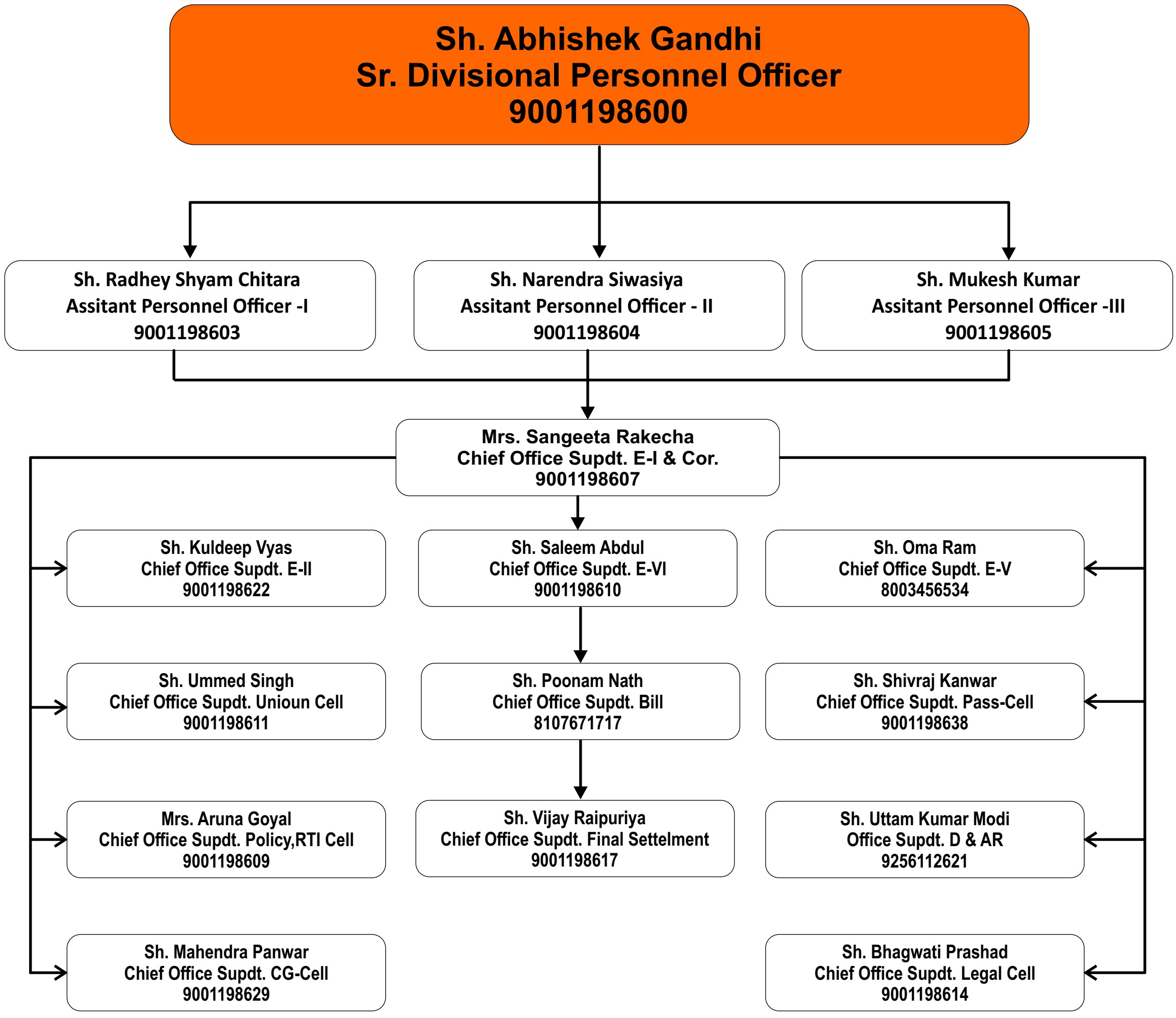

Welfare Department Organization Chart
Jodhpur Division, NWR

Sh. Abhishek Gandhi
Sr. Divisional Personnel Officer
9001198600

Sh. Radhey Shyam Chitara
Assitant Personnel Officer -I
9001198603

Sh. Narendra Siwasiya
Assitant Personnel Officer - II
9001198604

Sh. Mukesh Kumar
Assitant Personnel Officer -III
9001198605

Sh. Rameswar Dass
CS & WLI / Welfare Section
9001198625

Sh. Rajeev Sharma
CSWLI / MDDTI
9001198616

Sh. Ganshyam Sharma
CSWLI / Confidental Cell / Apar
9001198628

Sh. Anil Channa
CSWLI / Safety Award Mech.
9001198625

Sh. Rajesh Kumar Gupta
CSWLI
9001198616

Sh. Nemichand Prajapat
CSWLI / SBF
9001198624

Sh. Mohan Singh
CSWLI / DRM Cell
9001198005

Sh. Satish Kumar
CSWLI / MPP
9001198633

Sh. Sunil Tak
CSWLI / Griv. Cell
9001198630

Sh. Murari Prashad
CSWLI / Adj.
9001198626

Sh. Sandeep Shekhawat
CSWLI / Adj.
9001198619

Sh. Bhoma Ram
CSWLI
9001198621

Sh.Dinesh Kumar Sharma
CSWLI / HRMS
9001198635

Sh. Hari Mohan Meena
CSWLI / RP Cell
9001198627

Sh. Hathee Ram Meena
CSWLI / Mahila Samiti
9001198627

Sh. Shyam Singh
SWLI
9001198634

Sh. Kumbha Ram
SWLI / Safety Award Optg.
9256112667

Sh. Pratap Singh
SWLI / MDDTI
9256112659

Workshop Jodhpur
Welfare

Sh.Vikas Todawat
CSWLI / Workshop/Ju
9001198376

Sh.Murari Prashad Sadh
SWLI / Workshop/Ju
7878269375